DHAK North Offset 2641242.483 m
rate(mm/yr)= 34.08 ± 0.18 nrms= 0.99 wrms= 3.0 mm # 793

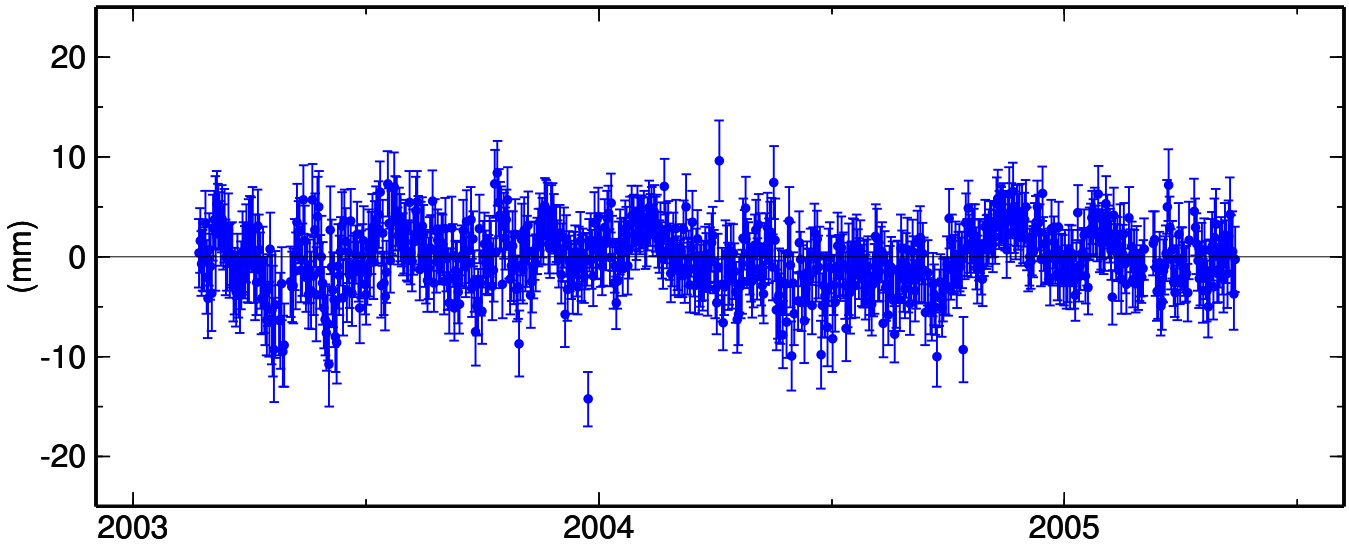

DHAK East Offset 9212864.397 m
rate(mm/yr)= 40.23 ± 0.34 nrms= 0.81 wrms= 4.8 mm # 793

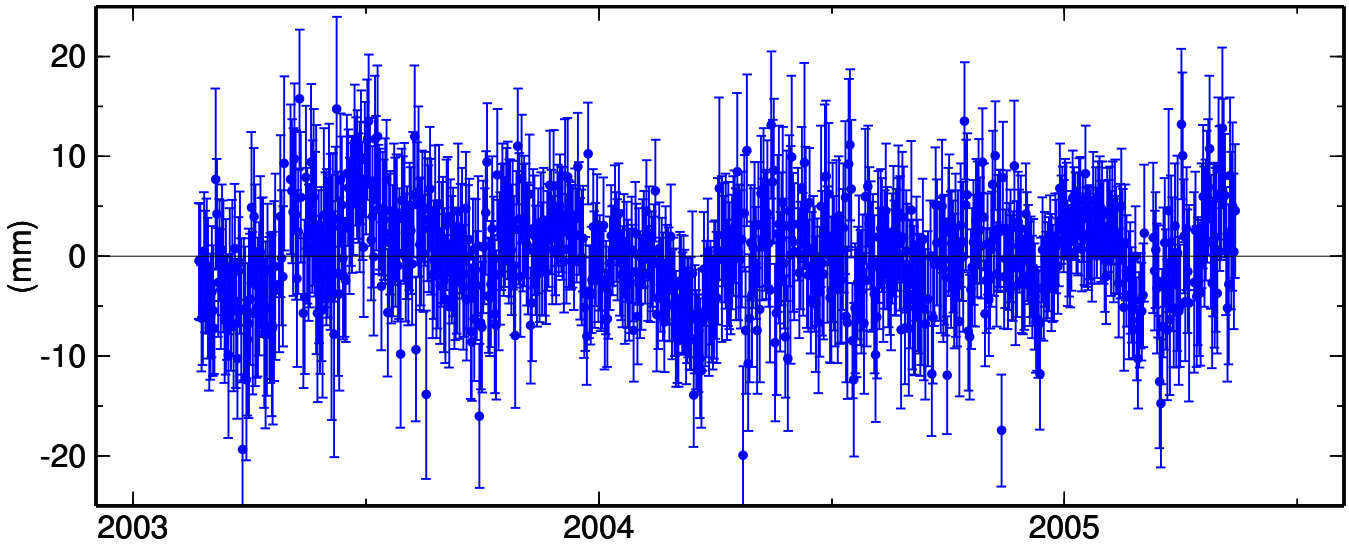

DHAK Up Offset -32.233 m
rate(mm/yr)= -9.63 ± 0.59 nrms= 1.20 wrms= 12.1 mm # 793

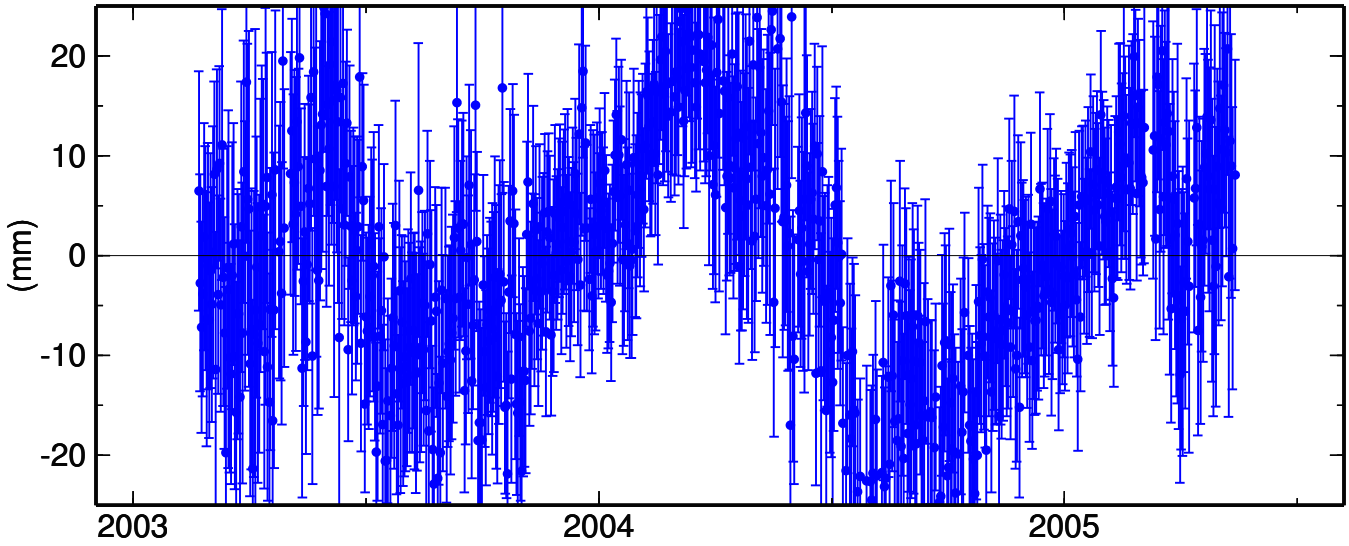

GMT 2005 May 31 22:46:06